

Alto1

Zieh die Schuh' aus

rescored.: Harry Kretzschmar
orig.: F/F# minor

swing it

Roger Cicero

1 **Intro** 8 7

17 3 3

25 **B** 3

30 **C** 2

37 *f* 3

41 **D** 7

51 3

57 **E**

62 *fp* **F** 3 3

67 3 3 3 3

Alto1

Alto2

Zieh die Schuh' aus

rescored.: Harry Kretzschmar
orig.: F/F# minor

swing it

Roger Cicero

1 **Intro** 8 7

17 3 3

25 **B** 3 3

30 **C** 2

37 *f* 3

41 **D** 7

51 3 **A**

57 **E**

62 *fp* **F** 3 3

67 3 3 3 3

Alto2

Tenor1

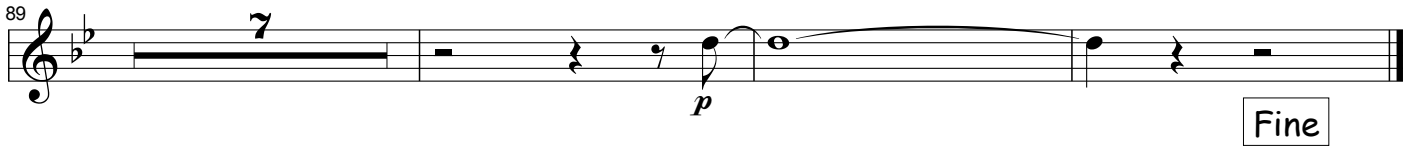
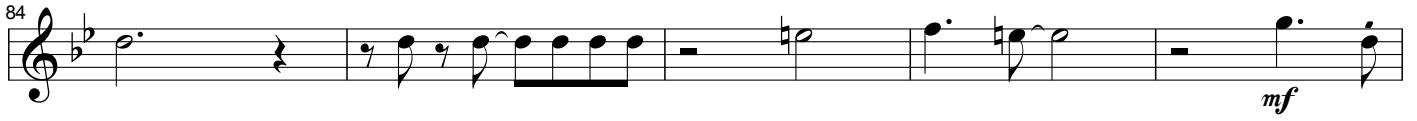

Tenor 2

Zieh die Schuh' aus

rescored.: Harry Kretzschmar
orig.: F/F# minor

swing it

Roger Cicero

1 **Intro** 8 7 3

21 **B** 3

29 **C** 3 2

35 3 *f*

41 **D** 7

53 **E** 3

59 *fp*

65 **F** 3 3 3 3 3

69 3 3

74 **G** *f*

Tenor 2

79

84

89

Barisax

Zieh die Schuh' aus

rescored.: Harry Kretzschmar
orig.: F/F# minor

swing it

Roger Cicero

1 **Intro** 8 || 7 - - - - - 3

21 **B** 2 - - - - - 3

28 **C** 4

37 **D** 7

49 3 2 3

57 **E** *fp*

63 **F** 3 3

68 2

74 **G** *f*

80

zieh die schuhe aus

Barisax

2

84

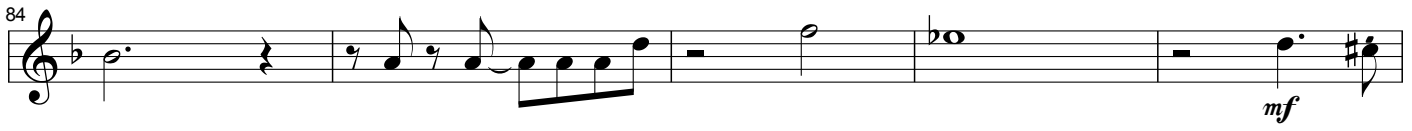

mf

89

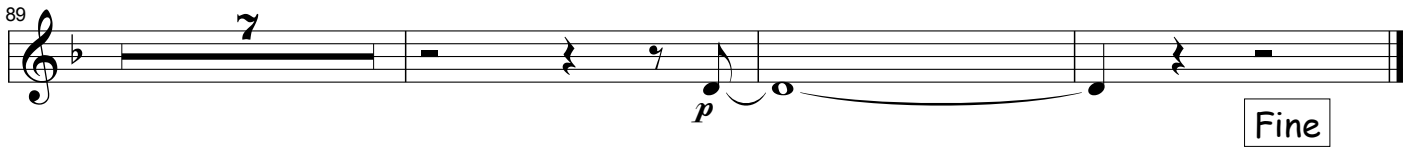

p

Fine
